

Pontiac Schools 2020 Bond Program

Construction Update – 9/26/2022



BP 010 Pontiac Middle School Infrastructure Upgrades

Milestone Dates:

- **Infrastructure Upgrades: 6/20/2022 – 8/18/2023**
- **Work is in Progress**
- **Occupancy pending delivery of electrical equipment**



Barton Malow
BUILDERS

BP 010 Pontiac Middle School Infrastructure Upgrades

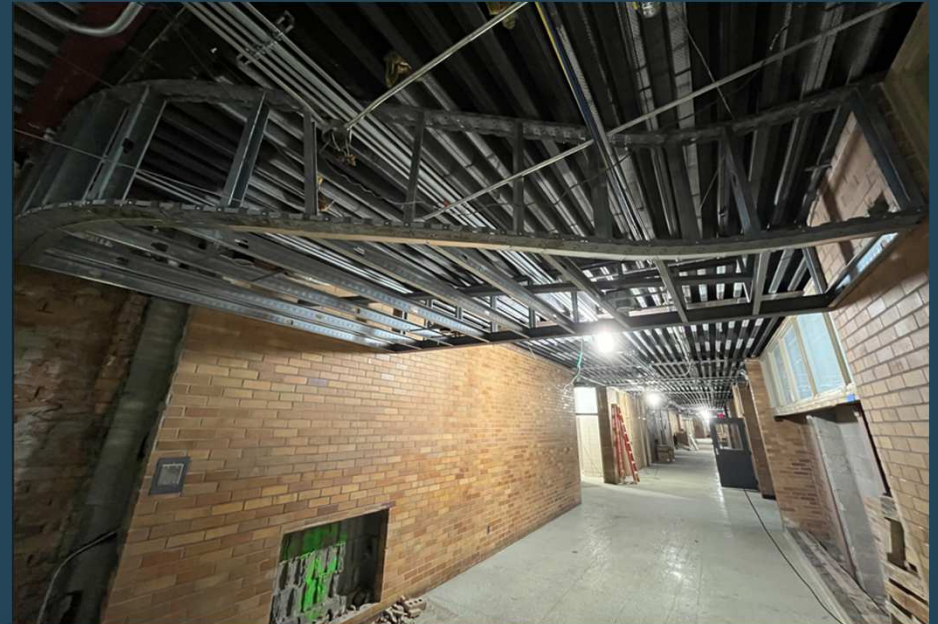
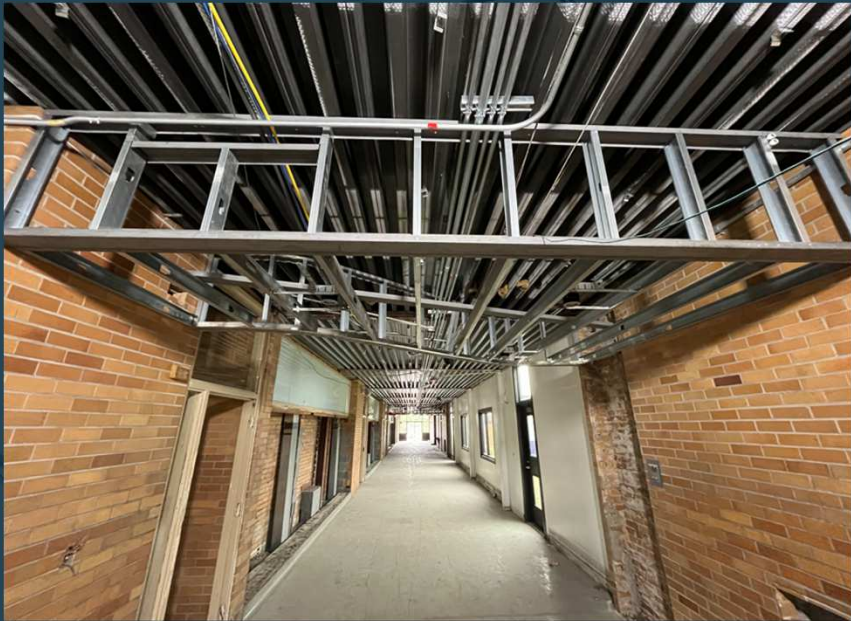

Barton Malow
BUILDERS

BP 010 Pontiac Middle School Infrastructure Upgrades



Barton Malow
BUILDERS

BP 010 Pontiac Middle School Infrastructure Upgrades



Barton Malow
BUILDERS

BP 011 WHRC-ITA Additions Renovations and Infrastructure



North Wing



Barton Malow
BUILDERS

BP 011 WHRC-ITA Additions Renovations and Infrastructure



Barton Malow
BUILDERS

BP 011 WHRC-ITA Additions Renovations and Infrastructure



New Multi-purpose Addition



Barton Malow
BUILDERS

BP 012 Whitman Doors and Windows

- Project Complete
- Punchlist in Progress



Before



Barton Malow
BUILDERS

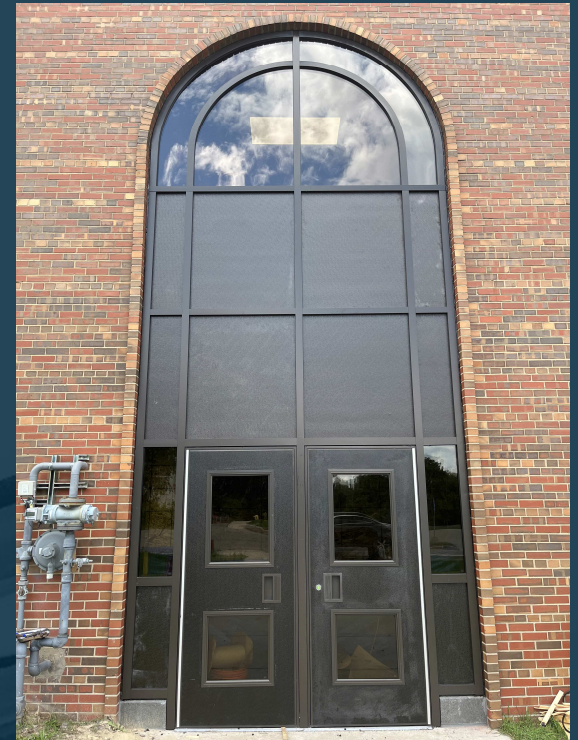

After

BP 012 Whitman Doors and Windows



Barton Malow
BUILDERS

BP 013 Pontiac High School Infrastructure Upgrades

- **Exterior Infrastructure
Conduit Installation &
Tunnel Piping in Progress**



Barton Malow
BUILDERS

BP 014 Pontiac Middle School and High School Parking Lot Upgrades

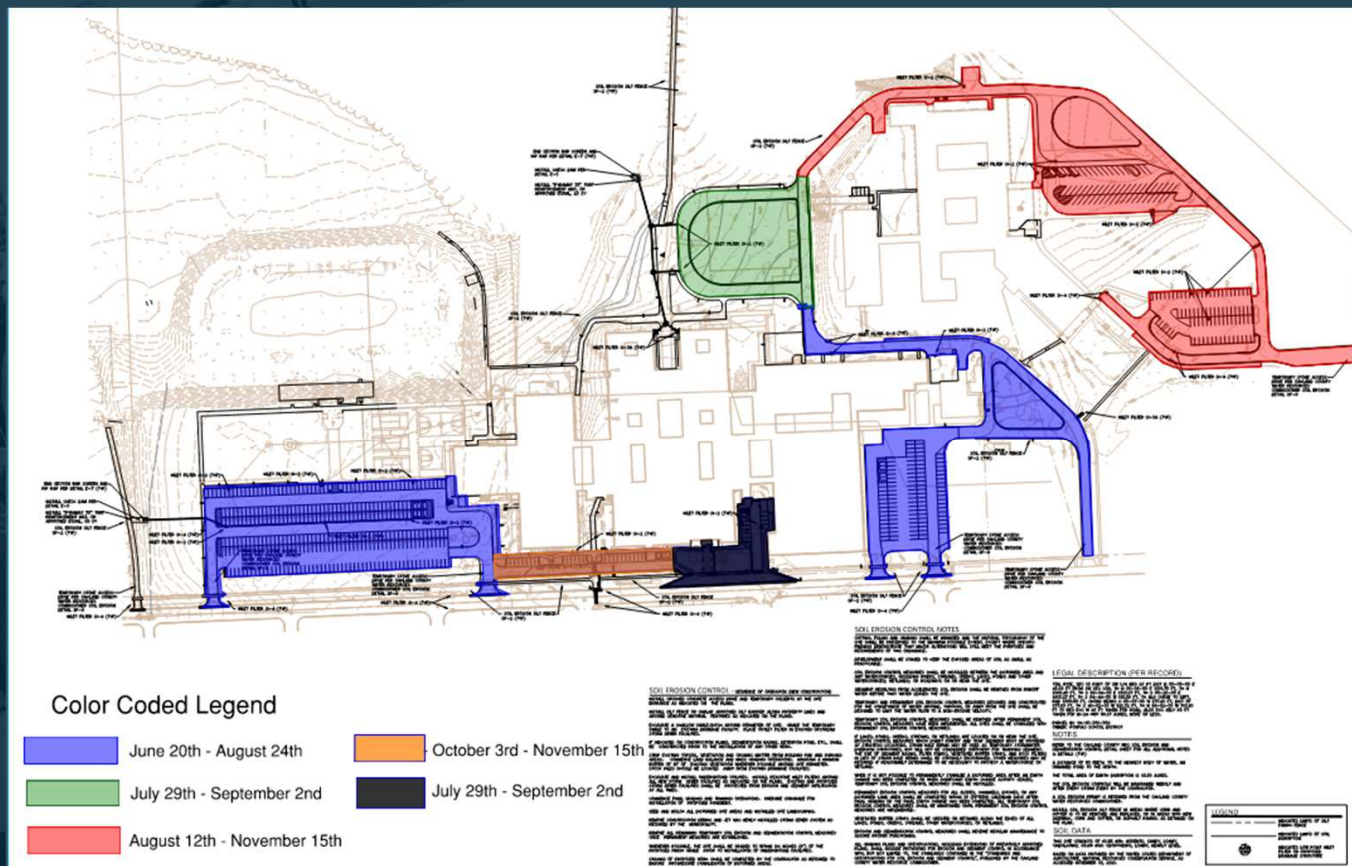

BP 015 Pontiac Middle School & High School Science Lab Upgrades

Middle School Science Lab:

- **Construction: In Progress**
- **Substantial Completion: 8/18/2023**

High School Science Lab:

- **Start of Construction: June 2023 (pending middle school completion)**



Barton Malow
BUILDERS

BP 016 Pontiac Middle School and High School Theater Upgrades

- **Construction In Progress**
- **Substantial Completion: 12/27/2022**



Barton Malow
BUILDERS



BP 023 Pontiac High School Concession Building Project

- Installation of the Sanitary Tap – week of 9/26



Barton Malow
BUILDERS

BP 025 PHS Gym Floor & Bleachers Renovations

- **Construction in Progress**
- **Substantial Completion: 12/30/2022** (pending material delivery and installation for BP 027 PHS Gym Waterproofing)



Existing High School Gym



Barton Malow
BUILDERS

BP 027 PHS Gym Waterproofing

- Construction in Progress
- Substantial Completion: 12/30/2022





Barton Malow
BUILDERS

Contingency Update

Pontiac - Series 1 Bond - Contingency Report								
Bid Package No.	Project Name	%	Contingency Budget	Approved Changes to Date	Remaining Contingency	Pending Change Orders (approved)	Potential Change Orders (under review)	Potential Remaining Contingency
Contingency-BP01	Sign Replacement	15%	\$ 21,583	\$ (6,805)	\$ 28,388			\$ 28,388
Contingency-BP02	Playground Upgrades	15%	\$ 79,650	\$ 57,528	\$ 22,122			\$ 22,122
Contingency-BP03	Fell Center Renovations	15%	\$ 146,704	\$ 59,348	\$ 87,356			\$ 87,356
Contingency-BP04	PMS Doors and Windows	15%	\$ 95,556	\$ 70,546	\$ 25,010			\$ 25,010
Contingency-BP06	WHRC-ITA Roof Replacement	15%	\$ 314,910	\$ 251,665	\$ 63,244			\$ 63,244
Contingency-BP07	Food Service Equipment at Fell Center	5%	\$ 9,135	\$ (17,329)	\$ 26,464			\$ 26,464
Contingency-BP08	High School Roof Replacement	12%	\$ 232,200	\$ 194,064	\$ 38,136			\$ 38,136
Contingency-BP09	High School Outdoor Athletic Upgrades	15%	\$ 478,246	\$ 447,545	\$ 30,701	\$ 8,634	\$ 8,180	\$ 13,887
Contingency-BP10	Middle School Infrastructure	20%	\$ 2,555,195	\$ 416,162	\$ 2,139,033		\$ 96,206	\$ 2,042,827
Contingency-BP11	WHRC-ITA Renovation and Addition - Project		\$ 5,552,502	\$ 4,611,482	\$ 941,021	\$ 33,617	\$ 255,724	\$ 651,680
Contingency-BP11	WHRC-ITA Renovation and Addition - Roof Replacement		\$ 3,420,000	\$ 1,706,584	\$ 1,713,416	\$ 91,793	\$ 154,375	\$ 1,467,248
Contingency-BP11	WHRC-ITA Renovation and Addition - Total	15%	\$ 8,972,502	\$ 6,318,065	\$ 2,654,437	\$ 125,410	\$ 410,099	\$ 2,118,928
Contingency-BP12	Whitman Doors and Windows	15%	\$ 93,786	\$ 12,290	\$ 81,496		\$ 10,606	\$ 70,891
Contingency-BP13	PHS Infrastructure Upgrades	20%	\$ 4,719,214	\$ 47,685	\$ 4,671,529		\$ 545,057	\$ 4,126,471
Contingency-BP14	PHS/PMS Site Upgrades	20%	\$ 816,476	\$ 221,629	\$ 594,847		\$ 204,872	\$ 389,975
Contingency-BP16	PHS/PMS Theater Upgrades	20%	\$ 447,085	\$ -	\$ 447,085		\$ 16,626	\$ 430,459
Contingency-BP21	PHS Career Pathways Swing Space	15%	\$ 34,245	\$ 31,239	\$ 3,006			\$ 3,006
Contingency-BP22	WHRC-ITA Food Service Equipment (FFE)	5%	\$ 16,915	\$ -	\$ 16,915			\$ 16,915
Contingency-BP23	PHS Concessions Building	15%	\$ 105,849	\$ 12,383	\$ 93,466	\$ 11,926	\$ 11,491	\$ 70,050
Contingency-BP24	PHS Infrastructure Locker-D Wing	15%	\$ 16,650	\$ -	\$ 16,650		\$ 595	\$ 16,055
Contingency-BP25	PHS Gymnasium Flooring and Bleachers	20%	\$ 138,798	\$ -	\$ 138,798			\$ 138,798
Contingency-BP27	PHS Gymnasium Waterproofing	20%	\$ 188,473	\$ 15,154	\$ 173,319			\$ 173,319
	BOND TOTAL		\$ 19,483,171	\$ 8,131,170	\$ 11,352,001	\$ 145,970	\$ 1,303,732	\$ 9,902,300
Contingency-BP05	Teen Health Clinic	15%	\$ 96,082	\$ 50,742	\$ 45,341	\$ 3,238		\$ 42,103
Contingency-BP15	PHS/PMS Science Lab Upgrades	20%	\$ 406,756	\$ 2,000	\$ 404,756		\$ -	\$ 404,756
	SINKING FUND TOTAL		\$ 502,838	\$ 52,742	\$ 450,097	\$ 3,238	\$ -	\$ 446,859

Construction Schedule

  		
Bid Package/Project	Construction	
	Start	Finish
BP 010 PMS Infrastructure Upgrades	3/7/2022	8/18/2023
BP 011 WHRC ITA Infrastructure Upgrades	6/21/2021	TBD
BP 012 Whitman Doors and Windows	6/20/2022	8/19/2022
BP 013 PHS Infrastructure	TBD	TBD
BP 014 PHS/PMS Parking Lot Upgrades	6/1/2022	11/15/2022
BP 015 PMS Science Labs	6/20/2022	8/18/2023
BP 015 PHS Science Labs	TBD	TBD
BP 016 PHS/PMS Theater Upgrades	5/31/2022	12/27/2022
BP 022 WHRC ITA Food Service Equipment	3/28/2022	TBD
BP 023 PHS Outdoor Athletics Concession Building	4/4/2022	8/24/2022
BP 024 PHS Infrastructure Upgrades - Lockers D-Wing	6/2/2022	8/19/2022
BP 025 PHS Gymnasium Flooring & Bleachers	5/31/2022	12/30/2022

PSD: Supply Chain Lead Timeline

Item	Normal Lead Time	Current Lead Time	Comments
LARA Bureau of Construction Codes	30 Days	60 Days	
LARA Bureau of Fire Safety	30 Days	30-45 Days	
Structural Steel	30-60 Days	9-11 months	
Sheet Steel	30-60 Days	9-11 months	
Fire Alarm Components	2-4 Weeks	6-8 weeks	
Fiber Optic Cable (Single Mode)	30 Days	120 days +	
Flat Panel Mobile Carts	30 Days	90 days	
Flat Panel Wall Mounts	30 Days	90 days	
Network Switches	10-12 Days	60 days	
Electrical Switchgear	60 Days	6 months	
Switchgear Components	60 Days	6 months	
Transformers	60 Days	90 Days	
Toilet Compartments	3-4 weeks	8-10 weeks	
Toilet Accessories	1-2 weeks	4-6 weeks	
Vertical Louver	4-6 weeks	6-8 weeks	
Non-Elevated Aluminum Benches	8-10 weeks	10-12 weeks	
Carpet	1-2 weeks	4-6 weeks	

PSD: Supply Chain Lead Timeline

Item	Normal Lead Time	Current Lead Time	Comments
RTUs over 20 tons Curb Adapters	1-2 weeks	3 weeks	
RTUs under 20 tons	8 weeks	20 weeks	
RTUs under 20 tons Ccurb Adapters	1-2 weeks	3 weeks	
VUVs	8 weeks	12 weeks	
Louvers	8 weeks	12 weeks	
Exhaust Fans	3-4 weeks	8 weeks	
Exhaust Fans Curb Adapters	1-2 weeks	6 weeks	
GRDs	4-6 weeks	8 weeks	
Split system	3-4 weeks	6 weeks	
Fin tube	2-4 weeks	6 weeks	
Unit Heater	2-4 weeks	6 weeks	
Cabinet Heater	2-4 weeks	8 weeks	
Condensers	6-8 weeks	10-12 weeks	
Multi-Compartment Sinks	4 weeks	6-8 weeks	
Interior Lighting	4-6 weeks	12 weeks	
Exterior Lighting	4-6 weeks	12 weeks	
Scoreboard	8 weeks	12 weeks	

A dark blue-tinted background image showing two construction workers on a lift. One worker is in the foreground, wearing a hard hat and safety harness, looking towards the camera. The other worker is slightly behind and to the right, also wearing a hard hat and safety harness, and is reaching up towards a large metal beam. The lift has a 'Milax' logo on its side.

Thank You



Barton Malow
BUILDERS